



H.W. 131
Railroad ST.

4" pl. to 6" pl.
Fernco

6" 45°
Bend

6" cleanout
3.5' Deep
FL.

Ex. 4"
VCP
3' Deep FL.
Plugged

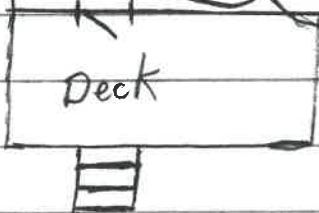

Date Installed: 11-21-16
Installed by: Vernon Nagel Inc.
Inspected by: Rex Moll

46.33'

6" 45°
Bend
5.5' Deep
FL.

29'

6.5' Deep FL.
Ex. 6" PVC
cleanout

Stone Alley Back side
of House

Ex. San
M.H.
Dead End

9'

8" PVC Flow



H.W. 131
Railroad ST.

Date Installed: 11-21-16
Installed by: Vernon Nagel Inc.
Inspected by: Rex Moll



Ex. 4" VEP 3' Deep FL. plugged

4" pl. to 6" pl. Fernco

6" 45° Bend

6" Cleanout 3.5' Deep FL.

46.33'

6" 45° Bend 5.5' Deep FL.

29'

6.5' Deep FL. Ex. 6" PVC Cleanout

9'

Stone Alley Back side of House

Ex. San M.H. Dead End

8" PVC Flow

